

PORTFOLIO

ROZHAN
TEYMOURTASHLOO





ROZHAN TEYMOURTASHLOO

Rome, Italy
+393791660612
rteymourtashloo@gmail.com

SOFTWARE

- Autodesk AutoCAD
- Photoshop
- SketchUp
- Twinmotion
- QGIS
- Microsoft Office Box

SKILLS

- Botany Knowledge
- Working in Professional Environments
- Autonomous Learner

EDUCATION

Bachelor of Landscape Architecture, Islamic Azad University, Mashhad, Iran

2017-2021

Graduated as the Top Student (18.26/20)

Master of Landscape Architecture, La Sapienza, Rome, Italy

2021-2024

EXPERIENCE

Internship, Mashhad Municipality, Mashhad (Iran)

Feb 2021- Sep 2021

Partnered with municipal parks to design sustainable, accessible, and community-focused green spaces.

Internship, Mashhad Municipality, Mashhad (Iran)

Oct 2019- Nov 2020

Designed sustainable urban green spaces using software, prepared city parks for spring, and developed Aboutaleb Square's approved design in Mashhad.

Landscape Architect, Mashhad (Iran)

Mar 2018- Aug 2018

Managed vegetation and landscape design for clients.

English Tutor, Mashhad (Iran)

2017

WORKSHOPS

International Landscape Design Workshop (New Cycling Landscapes in Rome)

Faculty of Architecture – Sapienza University of Rome – Italy

2024

Sao Paulo Builds: Progetti Di Case Brasiliane (Architecture as synthesis of techniques and art)

Faculty of Architecture - Sapienza University of Rome – Italy

2022

Percezione, Comprensione e Progettazione Del Paesaggio

Faculty of Architecture – Sapienza University of Rome – Italy

2022

LANGUAGES

Persian Mother Tongue

English C1

Italian A2

CONTENTS

Resume	03
Project 1 (Santa Maria Della Pieta)	04-06
Project 2 (Nosrat Park)	07-09
Project 3 (Guido Reni Barracks)	10-12

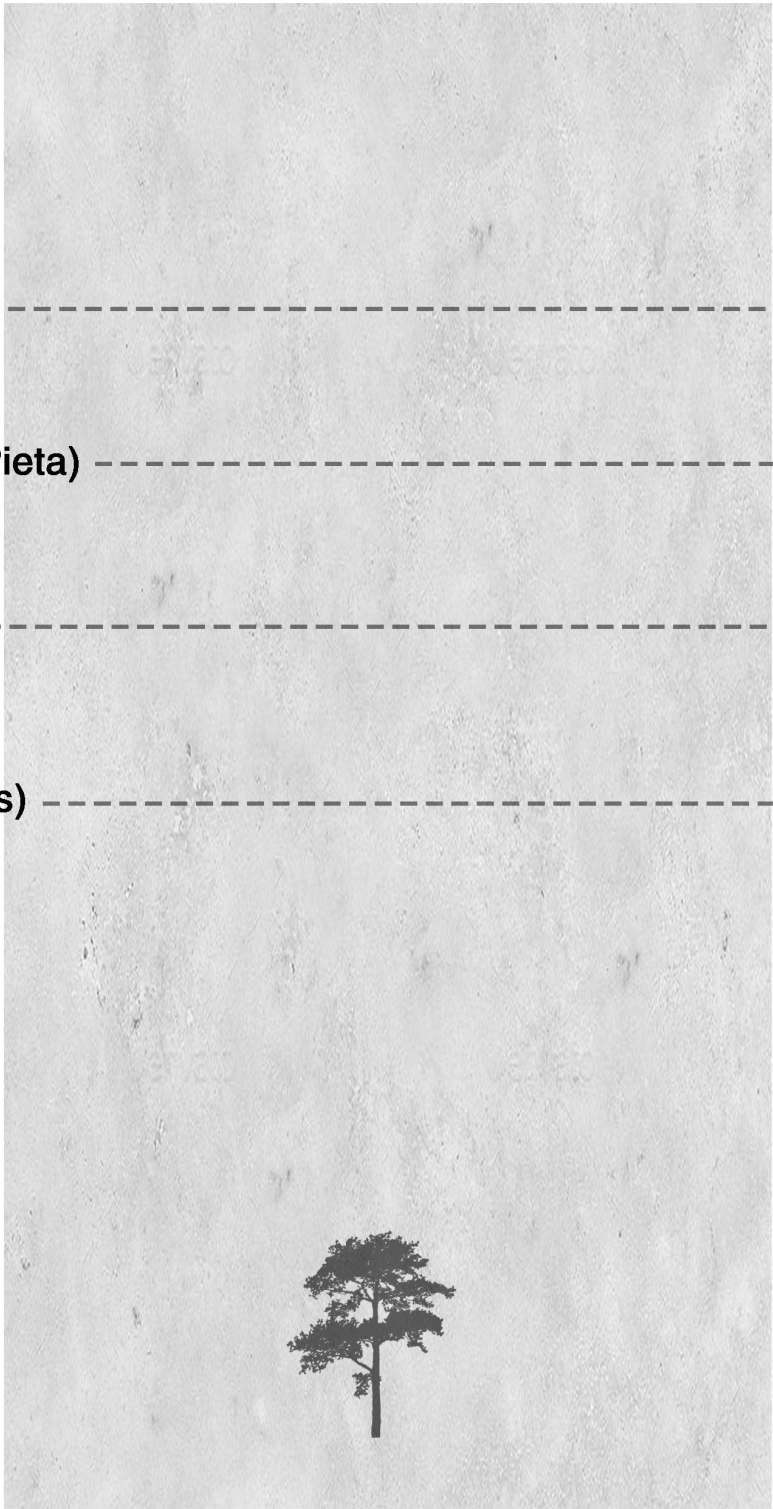



1

SANTA MARIA DELLA PIETA

LOCATION:

Italy, Rome

SITE AREA:

9.97 KM2

The Santa Maria della Pietà psychiatric hospital was an institution dedicated to the treatment of mental illnesses in the former province of Rome. Established in the 16th century, it underwent several relocations until 1907 when it settled in Monte Mario, a region situated in the north-western sector of Rome. The institute's pavilions were constructed in 1907 on this site, which is currently owned by the Lazio Region. The facility encompasses a central building along with approximately forty pavilions.

Wellness is commonly understood to encompass seven dimensions, each of which contributes to our overall sense of well-being and quality of life. These dimensions are interconnected and mutually influence one another. Although there may be variations in prominence among the dimensions at different times, neglecting any one dimension for an extended period can have detrimental effects on one's overall health.

REGINAL PERSPECTIVE



SITE LAYERING

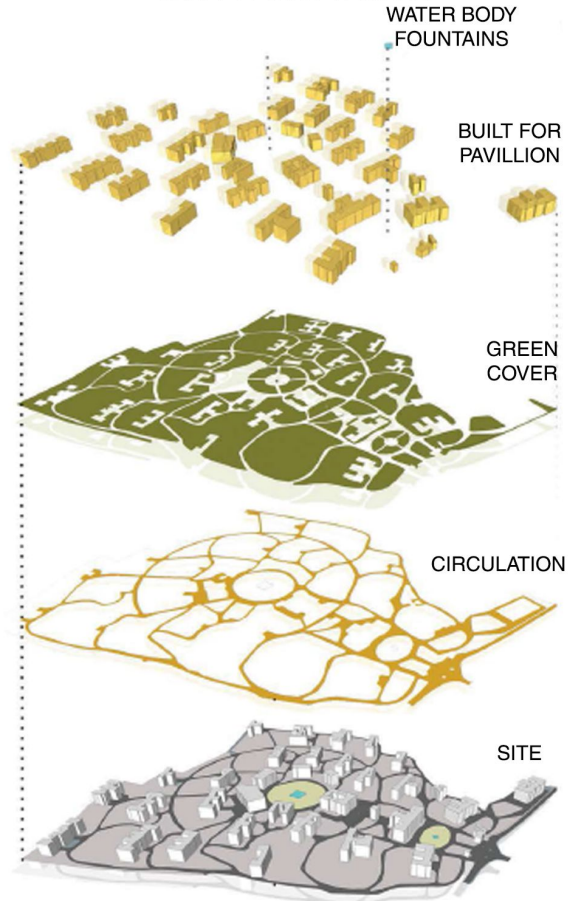

ACTIVITY PYRAMID

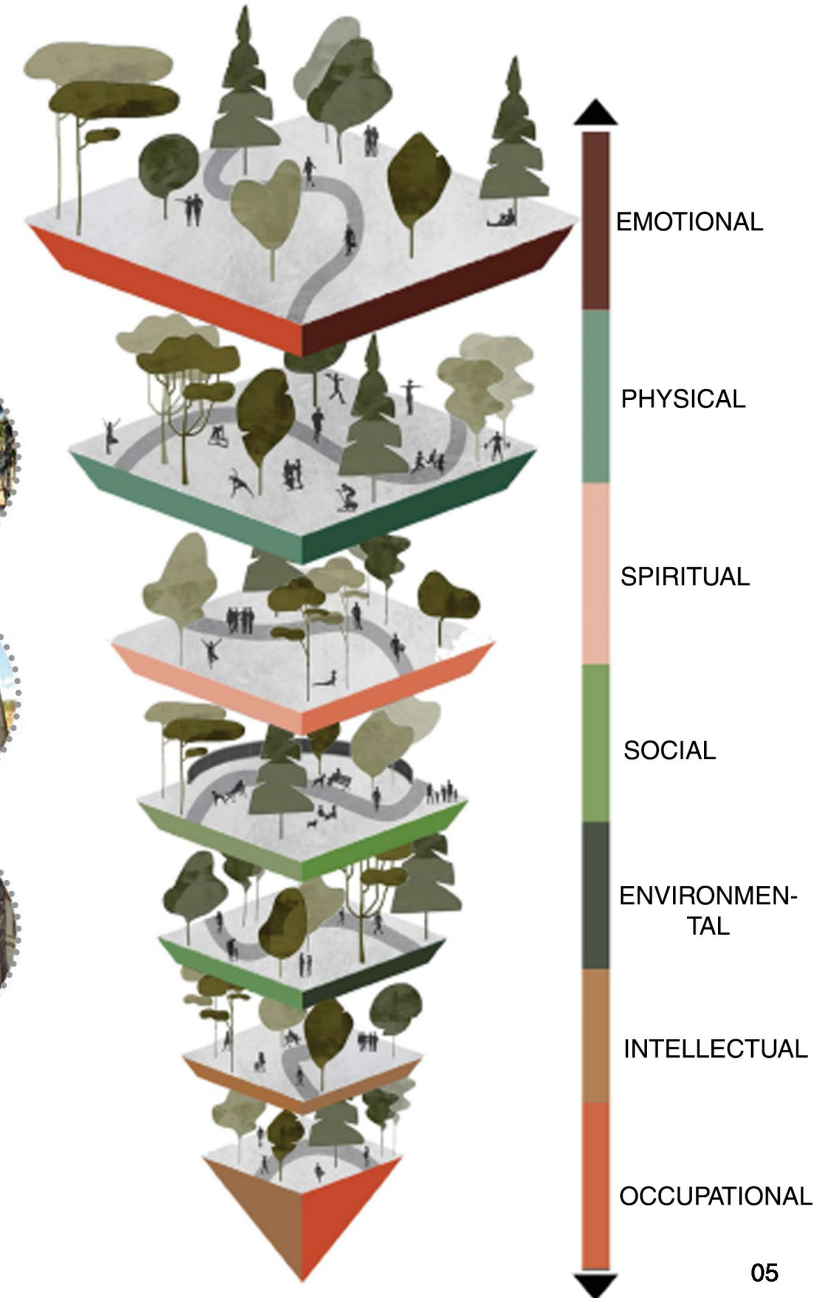

MASTER PLAN

ASOCIAL/LOUD



SOCIAL/QUIET



SOCIAL/LOUD



ASOCIAL/QUIET



SCALE
1:5000

SUNKEN AMPHITHEATERS

SCALE
1:2500

OPEN AIR GYM

THERAPEUTIC GARDEN

EDIBLE GARDEN

PERGOLA

OPEN AIR GYM

THERAPEUTIC GARDEN

SUNKEN AMPHITHEATER

LOOP



LOOP



RAIN GARDEN

GARDENS:
EDIBLE | THERAPEUTIC | SEASONAL

PERGOLA



An aerial photograph of a residential development. The image shows a grid of streets forming rectangular blocks. Each block contains a central courtyard with a circular arrangement of trees. The overall layout is organized and symmetrical. A large, semi-transparent white circle is overlaid on the left side of the image, partially obscuring the aerial view.

2

NOSRAT PARK

LOCATION:

Iran, Mashhad

SITE AREA:

20 KM2

Nosrat Park is situated in District 6 of Mashhad, Razavi Khorasan. Specifically located in Mashhad's Porsina neighborhood, it can be found along Moftah East Boulevard, Shahid Kargar Razi, Watan Dost 14. The park operates around the clock, providing services to visitors throughout the day. In terms of its geographic position, it is in close proximity to Farhang Sarai Salamat Park Nusrat, Farhang Sarai Salamat bus station, and Shahid Khosh Sima Municipality's artificial grass field.

The primary objective behind the design and establishment of this park is to introduce a green space in the area, making it easily accessible for the public. This intention stems from the vacant space surrounding it and the congestion experienced on the surrounding streets.

REGINAL PERSPECTIVE

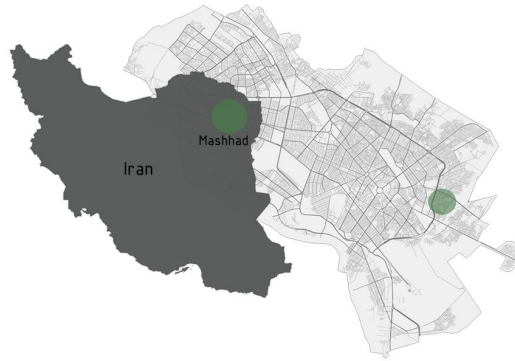

LAYERING

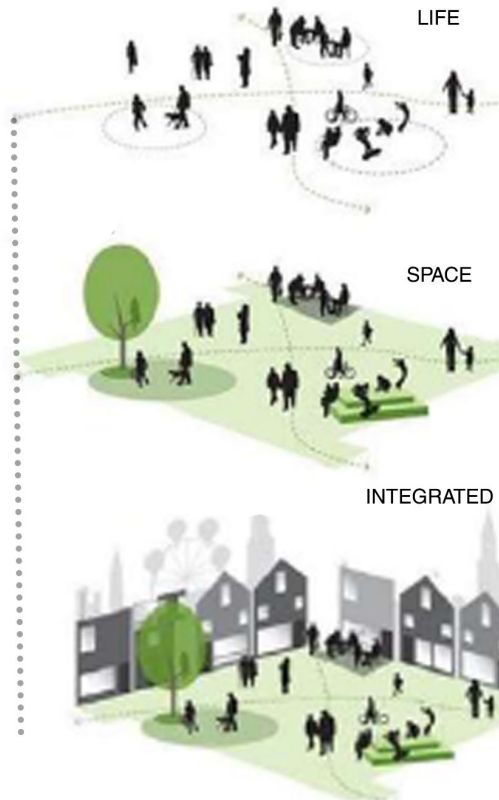

VEGETATION



Plantanus orientalis



Robinia pseudoacasia



Salix babylonica



Acer palmatum

STRUCTURES

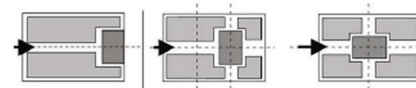

BUILDINGS

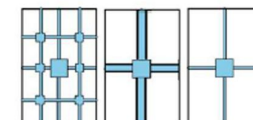

SEALING SYSTEM

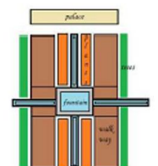

GENERAL IDEA

MASTER PLAN

PLAYGROUND



AMPHITHEATER



STRUCTURES



STRUCTURES AROUND PERSIAN GARDENS

ACTIVITIES TO TAKE PLACE



PLAYGROUND



CIRCULATION



GATHERINGS



CHILDREN-PARENTS ACTIVITY

PARKING LOTS

AMPHITHEATER

PLAYGROUND

PARKING LOTS

SECTION OF AMPHITHEATER

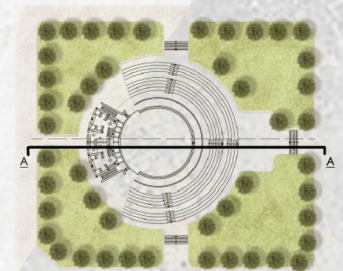

3

GUIDO RENI BARRACKS

GUIDO RENI BARRACKS

CONCEPT & DESIGN DEVELOPMENT: CUBICLE BASED

LOCATION:
Italy, Rome
SITE AREA:
7.2 KM2

Guido Reni, originally established in 1906 as a military facility specializing in the development of electronic and precision mechanics instruments, has remained unused for a considerable period of time.

The proposed concept for the site's revitalization is inspired by Eduardo Arroyo's "Plaza de Desierto Baracaldo." It involves creating a cubic-shaped space with distinct functions assigned to each cube, incorporating a diverse range of materials, grasses, plants, and trees. This ecological area aims to encompass three distinct zones: a residential area, a city of science, and a green space.

Furthermore, the design incorporates eco-friendly principles, such as the utilization of wastewater for plant irrigation and the installation of solar panels to harness solar energy.

REGIONAL PERSPECTIVE



LAYERING

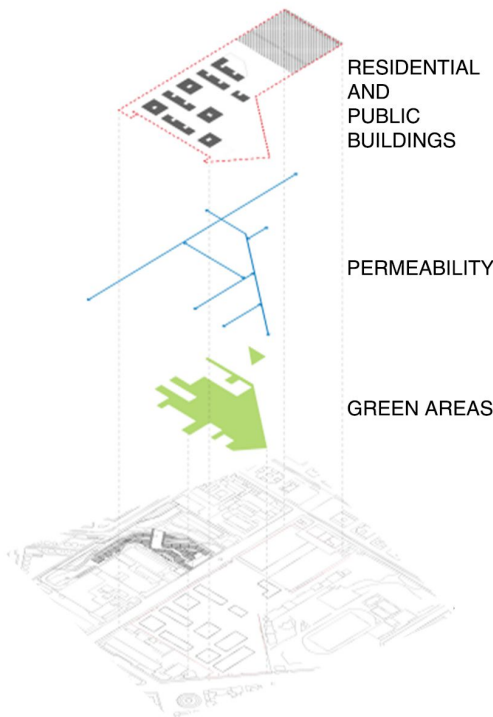

CONCEPT SCHEME

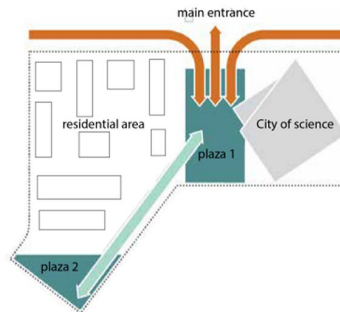

CUBICLE CONCEPT MAP

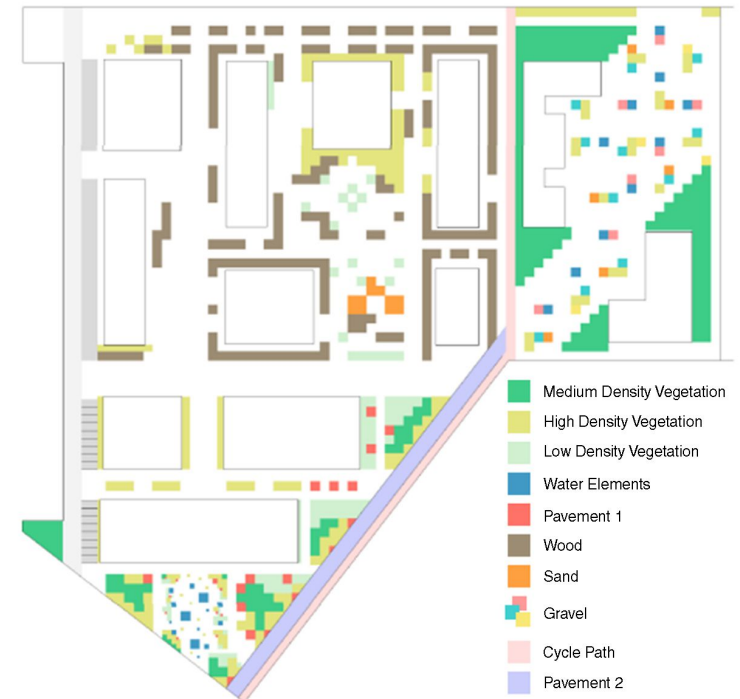

DEVELOPMENT CONCEPT PLAN

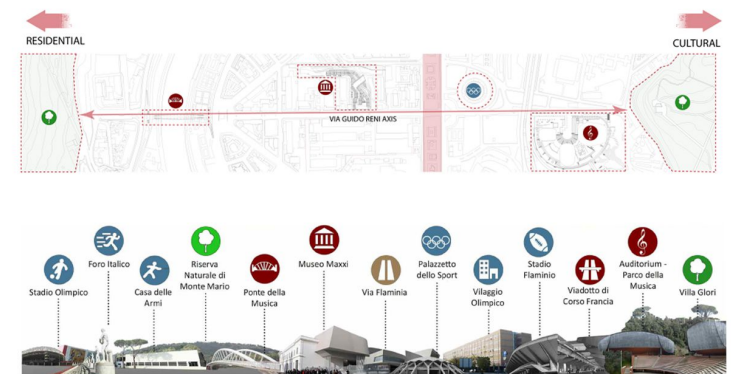

MASTER PLAN



ACTIVITIES



LEGEND

1. Plaza
2. City of Science
3. Hotel
4. Zen Garden
5. Grassland
6. Promenade
7. Residential Buildings
8. Parking Lots
9. Multifunctional Field

FUNCTIONS HAPPENING IN PLAZA



FLOWER EXPO
(SEASONAL PLANTS)

SCULPTURE EXHIBITION
(ARTIST'S WORKS)

CEREMONIES
(OPEN AIR AREA)



THANK YOU

